

D	DOOR	3'3" x 6'6"
D <sub>1</sub>	"	3'0" x 6'6"
D <sub>2</sub>	"	2'6" x 6'0"
W	WINDOW	6'0" x 4'6"
W <sub>1</sub>	"	4'6" x 4'6"
W <sub>2</sub>	"	3'0" x 4'6"
W <sub>3</sub>	"	4'6" x 3'0"
V	VENTILATOR	3'0" x 2'0"

EXTENT

PLINTH AREA	582	SQFT
PLOT AREA	215.8	M <sup>2</sup>

INDEX

PROPOSAL	
BOUNDARY	

PLAN SHOWING THE PROPOSED BUILDING IN PLOT 144/1, SADHASIVA NAGAR S.NO. 101, 154 MADIPAKKAM VILLAGE ST. THOMAS MOUNT PANCHYAT UNION SAIDAPET TALUK.

SCALE 1:8

D. K. Vijay  
OWNER

P. Raymond Duban, D.C.E.,  
CONSULTING ENGINEER  
DESIGNS NO. 55, STATION ROAD,  
CHROMEPET, MADRAS-600 044.  
LICENSED SURVEYOR

**designs**

ARCHITECTS & DESIGNERS  
BUILDING CONTRACTOR  
55, STATION ROAD CHROMEPET

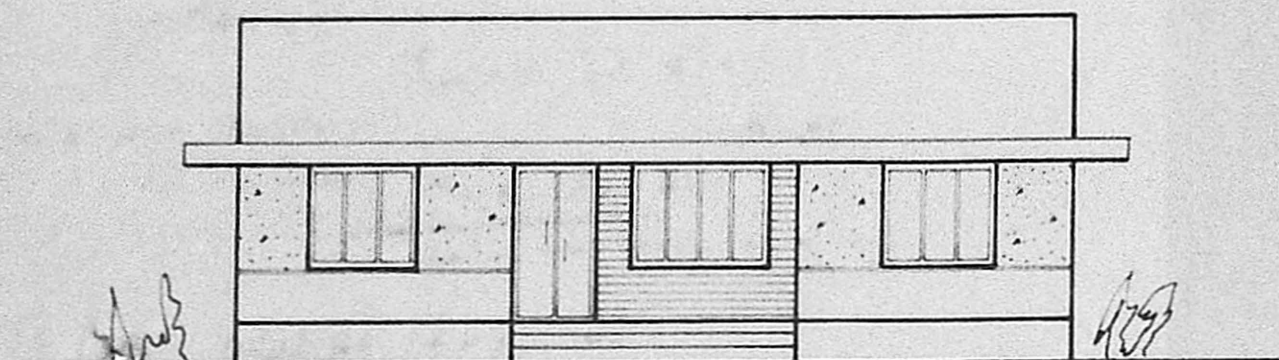

ELEVATION

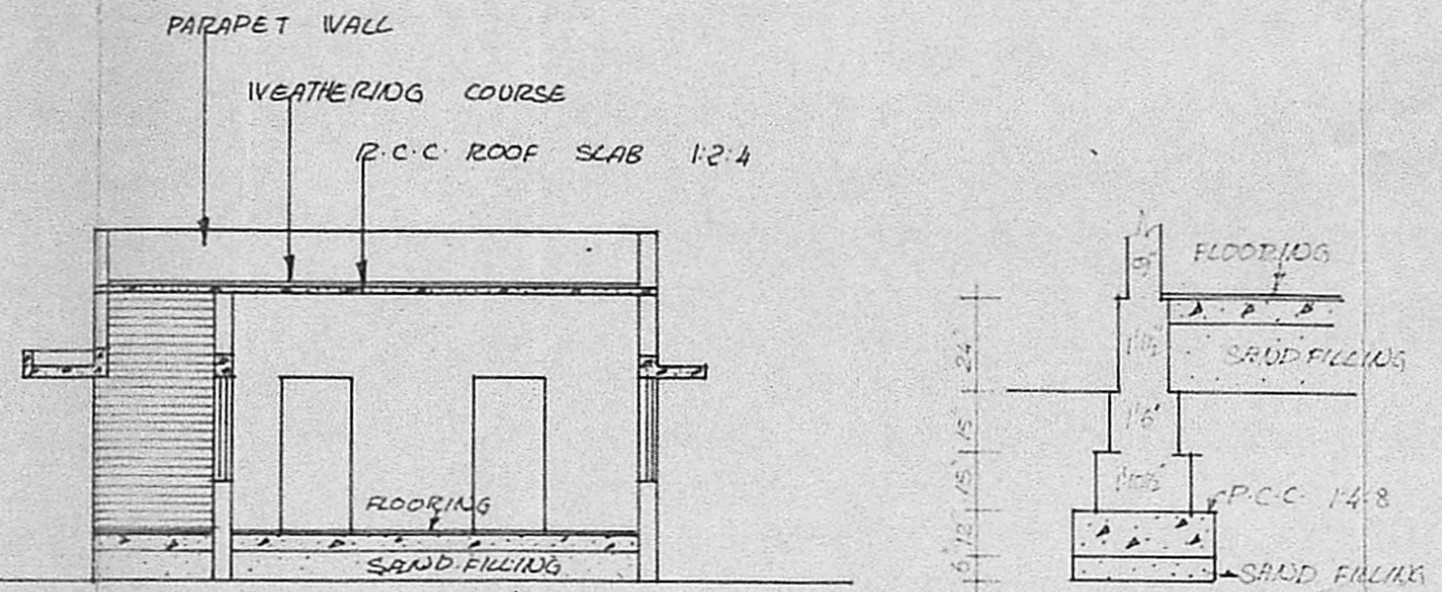

SECTION ON AB TOP FOUNDATION DETAILS

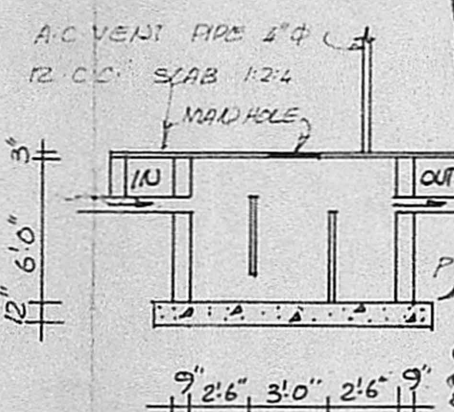

DETAILS OF SEPTIC TANK

**APPROVED**  
Subject to the conditions in this office letter.  
No. A/12162/89 Dt. 2.12.89  
FOR MEMBER SECRETARY, MADRAS METROPOLITAN DEVELOPMENT AUTHORITY

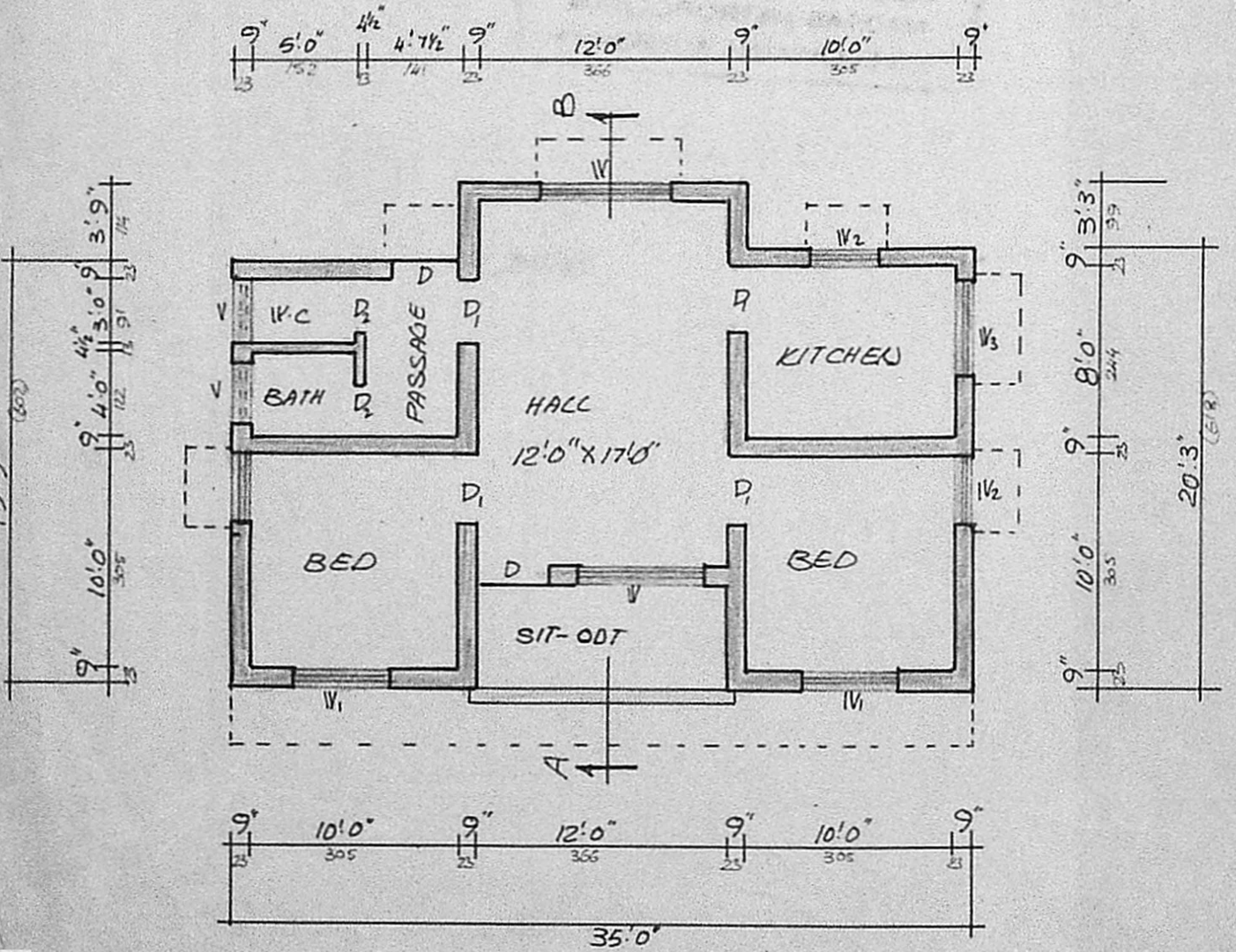

GROUND FLOOR PLAN

SECTION OF WELL

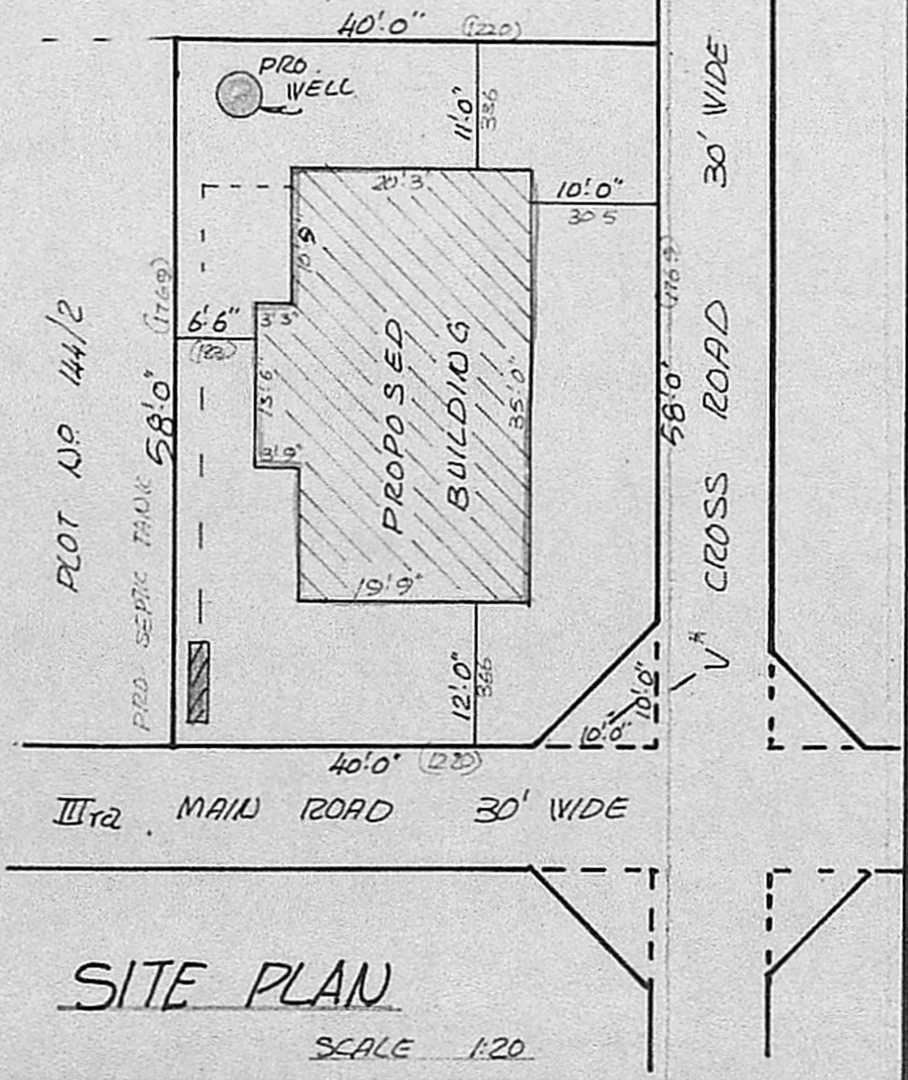

SITE PLAN

SCALE 1:20